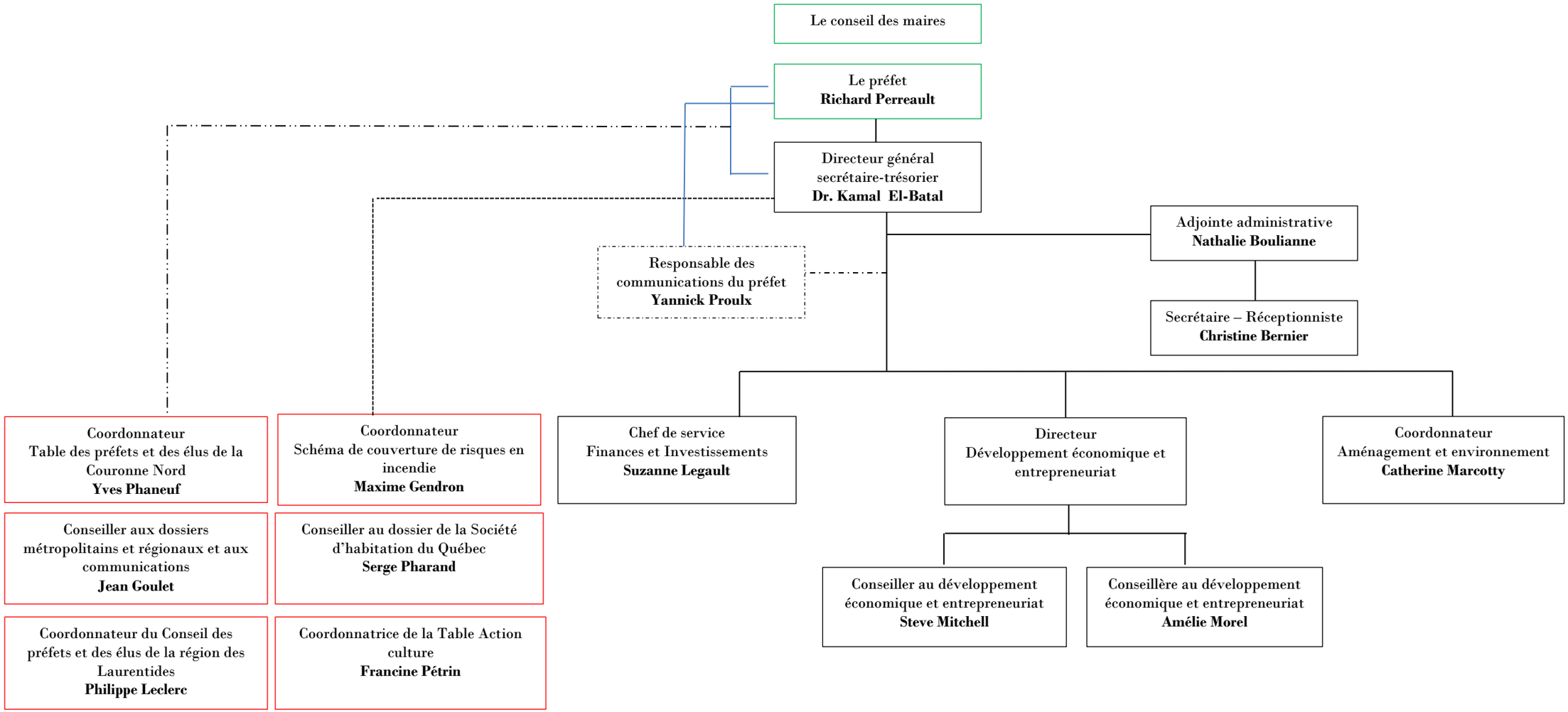# ORGANIGRAMME DE LA MRC DE THÉRÈSE-DE BLAINVILLE